



Scan for web

Continuous glucose monitor (CGM) comparison

MiniMed offers both a fully integrated insulin pump system and smart insulin pen system that work with our CGMs.

System compatibility

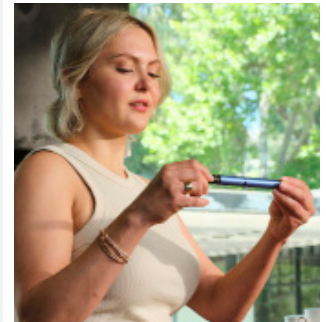

MiniMed™ 780G system

InPen™ smart insulin pen

Sensor name	Instinct sensor	Simplera Sync™ sensor	Guardian™ 4 sensor	Simplera™ sensor Limited market release
Sensor image				
CGM size	0.83"	1.13"	2.6" x 2.0"	1.13"
Sensor components	All-in-one sensor	All-in-one sensor	Guardian™ 4 sensor Guardian™ 4 transmitter Reusableserter	All-in-one sensor
Wear time	Up to 15 days ¹	Up to 6 days, with 24-hour grace period	Up to 7 days	Up to 6 days, with 24-hour grace period
Age indication	Ages 7+	Ages 7+	Ages 7+	Ages 18+
Wear location	Back of upper arm	Back of upper arm	Back of upper arm	Back of upper arm
Pump placement relative to sensor	Same side of body, recommended	Anywhere on body	Anywhere on body	Anywhere on body
Fully disposable	Yes	Yes	No	Yes
Overtape required	No	No	Yes	No
MRI Friendly	Yes	No	No	No
Warm-up period	1-hr warm-up	2-hr warm-up	2-hr warm-up	2-hr warm-up
Optional calibration	No, factory calibrated	Yes	Yes	Yes
Measurement frequency	Every 1 min (5 min displayed)	Every 5 min	Every 5 min	Every 5 min
Pairing method	Mobile app	Pump	Pump	Mobile app
Interfering medications	Vitamin C (> 1000mg per day)	Acetaminophen and Hydroxyurea	Acetaminophen and Hydroxyurea	Acetaminophen and Hydroxyurea
Who do you call for service?	1-800-MiniMed	1-800-MiniMed	1-800-MiniMed	1-800-MiniMed

Help your patients get started by taking the next step

How to Prescribe?



Submit your prescription to MiniMed through Parachute Health.



Submit your prescription to MiniMed via fax:

Fax: 818-576-6641

If we need any additional information, we will contact your office.



Scan to download CMN.



Submit through EMR
MiniMed Distribution Corp.
NPI number: 1831418672
18302 Talavera Ridge,
San Antonio, TX 78257-2605
Phone: 877-891-6750
Fax: 210-395-5291

Process to Prescribe

Directions section of the ePrescribe screen or on written prescriptions:



MiniMed™ 780G pump

- Indicate SmartGuard™ Target: 100 (recommended as clinically appropriate),[†] 110, and 120 mg/dL
Note: System will default to 100 mg/dL.
- Indicate Active Insulin Time: 2 hours (recommended)
- SmartGuard™ Warmup/Manual Mode: Suspend before low (recommended) or Suspend on low



Extended™ infusion set & reservoir

- Total Daily Dose
- Indicate: Change infusion set & reservoir every 7 days (recommended)



Instinct sensor

- Indicate change sensor: Every 15 days (recommended)



Simplera Sync™ sensor

- Indicate change sensor: Up to 6 days, followed by a 24 hour grace period (recommended)

How can your patients order the MiniMed™ 780G system?

Existing Patients:



Encourage your patients to check their upgrade eligibility on [Diabetes.shop](https://diabetes.shop).



[Diabetes.shop](https://diabetes.shop) is where they can request the software upgrade and complete required training.

New Patients:



Visit minimed.com or reach out to your local territory team.

[†] Refers to auto correct, which provides bolus assistance. Can deliver all correction doses automatically without user interaction, feature can be turned on and off.

[‡] Refers to SmartGuard™ feature. Individual results may vary.

[§] Taking a bolus 15 – 20 min before a meal provides significant improvement in post meal control. We recommend taking a meal bolus.

[¶] Fingersticks required in manual mode & to enter smartguard. If symptoms don't match alerts & readings, use a fingerstick. Refer to user guide. Pivotal trial participants spend avg of > 93% in SmartGuard

^{¶¶} Due to inherent real-world study limitations, caution is advised when attempting to extrapolate these results to new patients. There could be significant differences.

[#] Among patient applied sensors.

^Δ Glucose targets should be set following a consultation with your healthcare provider.

1. Arrieta A, et al. Diabetes Obes Metab. 2022;10.1111/dom.14714

2. Data on File, Abbott Diabetes Care, Inc.

Important Safety Information for MiniMed™ 780G System:

MiniMed™ 780G System is for type 1 ages 7 and over and type 2 ages 18 and over. Prescription required. WARNING: Do not use SmartGuard™ feature for people who require less than 8 units or more than 250 units of insulin/day. For details, please visit <https://www.medtronicdiabetes.com/support/download-library/user-guides> and www.medtronicdiabetes.com/important-safety-information-for-completed-details.